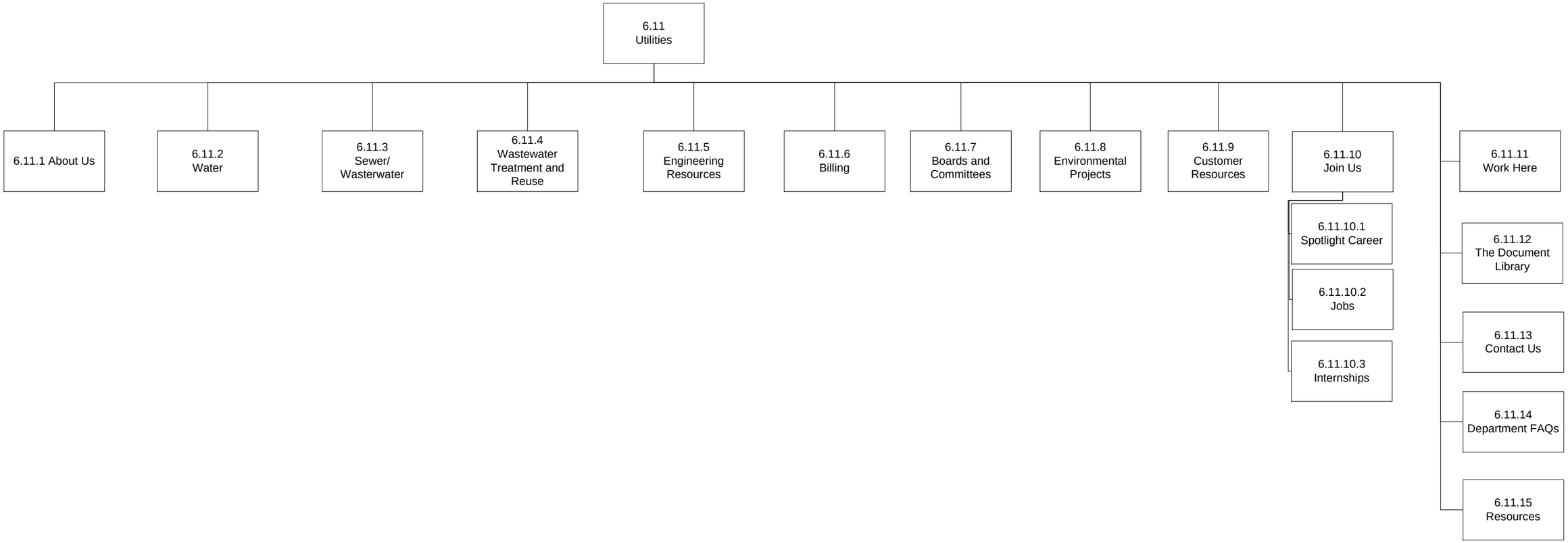
6.11
Utilities
6.11.1 About Us
6.11.2
Water
6.11.3
Sewer/
Wasterwater
6.11.4
Wastewater
Treatment and
Reuse
6.11.5
Engineering
Resources
6.11.6
Billing
6.11.7
Boards and
Committees
6.11.8
Environmental
Projects
6.11.9
Customer
Resources
6.11.10
Join Us
6.11.10.1
Spotlight Career
6.11.10.2
Jobs
6.11.10.3
Internships
6.11.11
Work Here
6.11.12
The Document
Library
6.11.13
Contact Us
6.11.14
Department FAQs
6.11.15
Resources

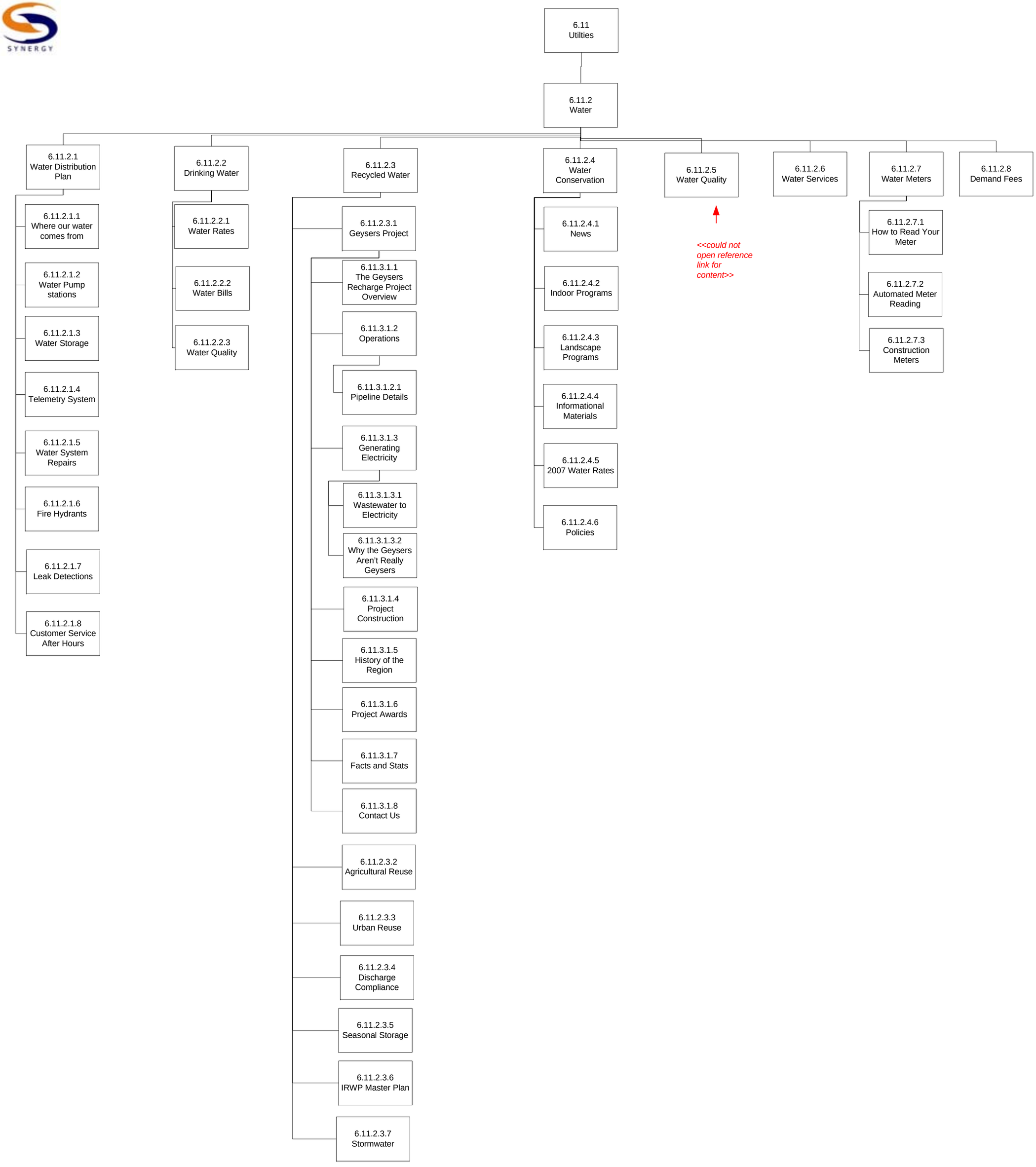
6.11
Utilties
6.11.2
Water
6.11.2.1
Water Distribution Plan
6.11.2.1.1
Where our water comes from
6.11.2.1.2
Water Pump stations
6.11.2.1.3
Water Storage
6.11.2.1.4
Telemetry System
6.11.2.1.5
Water System Repairs
6.11.2.1.6
Fire Hydrants
6.11.2.1.7
Leak Detections
6.11.2.1.8
Customer Service After Hours
6.11.2.2
Drinking Water
6.11.2.2.1
Water Rates
6.11.2.2.2
Water Bills
6.11.2.2.3
Water Quality
6.11.2.3
Recycled Water
6.11.2.3.1
Geysers Project
6.11.3.1.1
The Geysers Recharge Project Overview
6.11.3.1.2
Operations
6.11.3.1.2.1
Pipeline Details
6.11.3.1.3
Generating Electricity
6.11.3.1.3.1
Wastewater to Electricity
6.11.3.1.3.2
Why the Geysers Aren't Really Geysers
6.11.3.1.4
Project Construction
6.11.3.1.5
History of the Region
6.11.3.1.6
Project Awards
6.11.3.1.7
Facts and Stats
6.11.3.1.8
Contact Us
6.11.2.3.2
Agricultural Reuse
6.11.2.3.3
Urban Reuse
6.11.2.3.4
Discharge Compliance
6.11.2.3.5
Seasonal Storage
6.11.2.3.6
IRWP Master Plan
6.11.2.3.7
Stormwater
6.11.2.4
Water Conservation
6.11.2.4.1
News
6.11.2.4.2
Indoor Programs
6.11.2.4.3
Landscape Programs
6.11.2.4.4
Informational Materials
6.11.2.4.5
2007 Water Rates
6.11.2.4.6
Policies
6.11.2.5
Water Quality
<<could not open reference link for content>>
6.11.2.6
Water Services
6.11.2.7
Water Meters
6.11.2.7.1
How to Read Your Meter
6.11.2.7.2
Automated Meter Reading
6.11.2.7.3
Construction Meters
6.11.2.8
Demand Fees

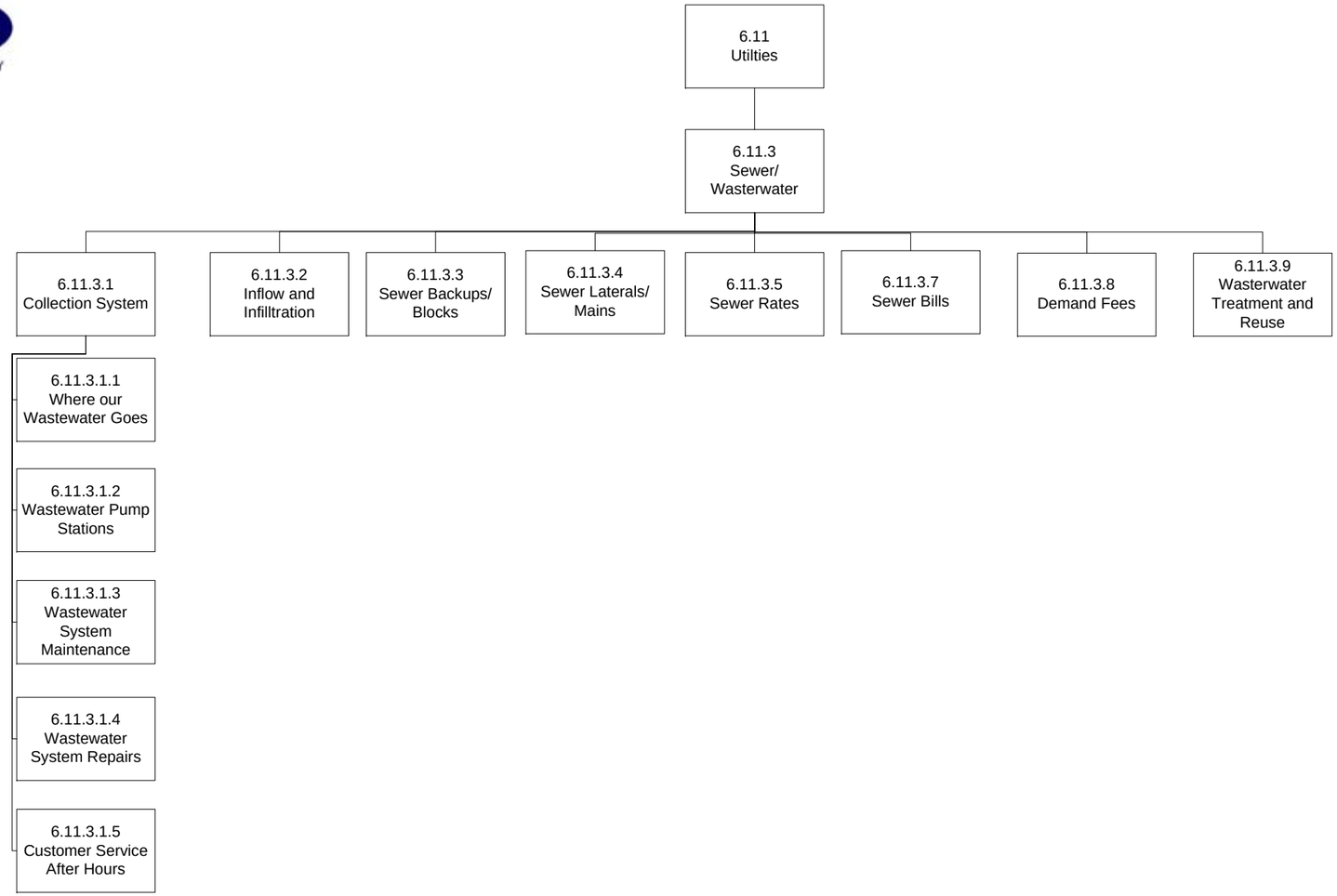
6.11
Utilties
6.11.3
Sewer/
Wasterwater
6.11.3.1
Collection System
6.11.3.2
Inflow and
Infilltration
6.11.3.3
Sewer Backups/
Blocks
6.11.3.4
Sewer Laterals/
Mains
6.11.3.5
Sewer Rates
6.11.3.7
Sewer Bills
6.11.3.8
Demand Fees
6.11.3.9
Wasterwater
Treatment and
Reuse
6.11.3.1.1
Where our
Wastewater Goes
6.11.3.1.2
Wastewater Pump
Stations
6.11.3.1.3
Wastewater
System
Maintenance
6.11.3.1.4
Wastewater
System Repairs
6.11.3.1.5
Customer Service
After Hours

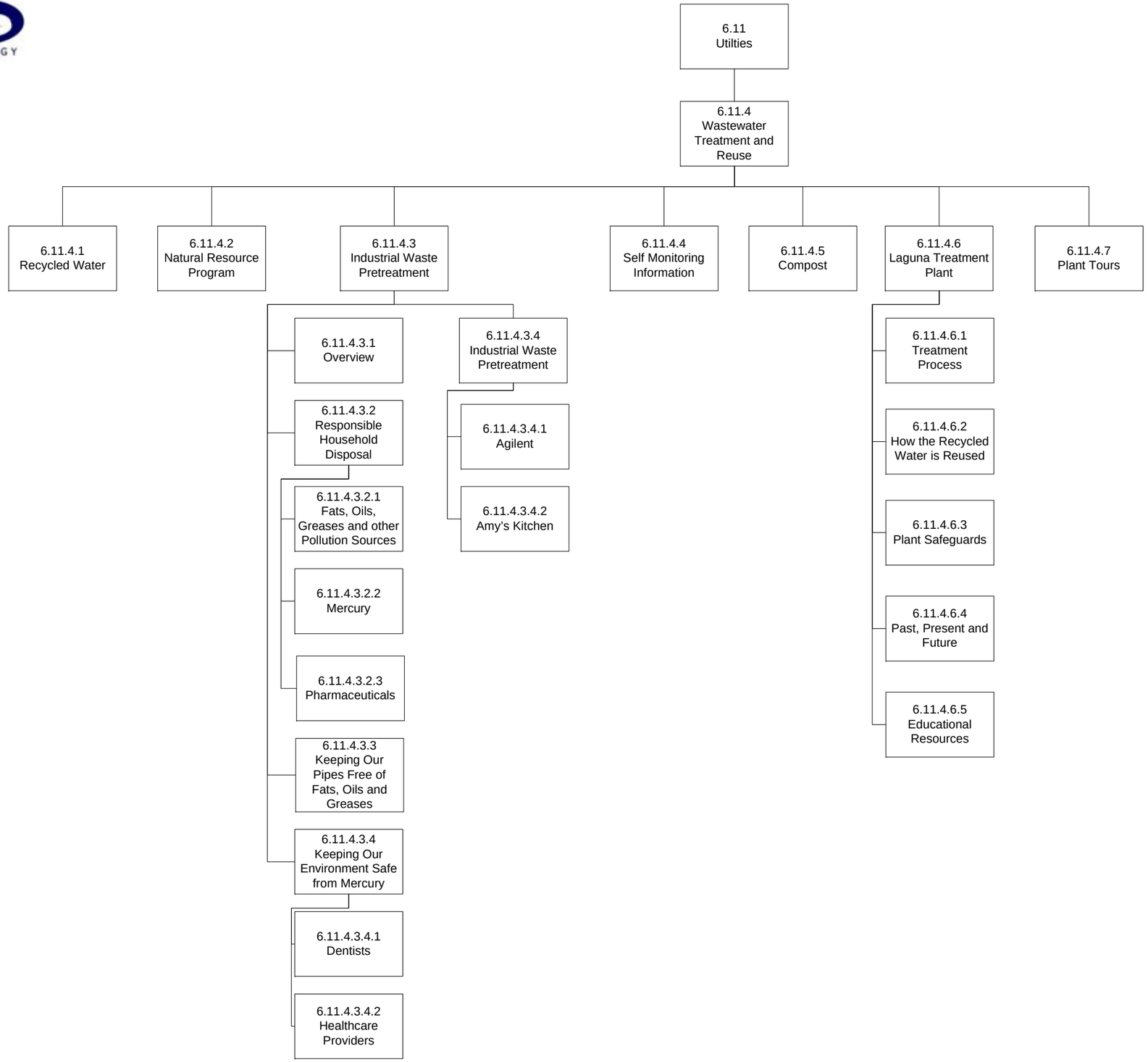
6.11
Utilties
6.11.4
Wastewater Treatment and Reuse
6.11.4.1
Recycled Water
6.11.4.2
Natural Resource Program
6.11.4.3
Industrial Waste Pretreatment
6.11.4.4
Self Monitoring Information
6.11.4.5
Compost
6.11.4.6
Laguna Treatment Plant
6.11.4.7
Plant Tours
6.11.4.3.1
Overview
6.11.4.3.2
Responsible Household Disposal
6.11.4.3.2.1
Fats, Oils, Greases and other Pollution Sources
6.11.4.3.2.2
Mercury
6.11.4.3.2.3
Pharmaceuticals
6.11.4.3.3
Keeping Our Pipes Free of Fats, Oils and Greases
6.11.4.3.4
Keeping Our Environment Safe from Mercury
6.11.4.3.4.1
Dentists
6.11.4.3.4.2
Healthcare Providers
6.11.4.3.4
Industrial Waste Pretreatment
6.11.4.3.4.1
Agilent
6.11.4.3.4.2
Amy's Kitchen
6.11.4.6.1
Treatment Process
6.11.4.6.2
How the Recycled Water is Reused
6.11.4.6.3
Plant Safeguards
6.11.4.6.4
Past, Present and Future
6.11.4.6.5
Educational Resources

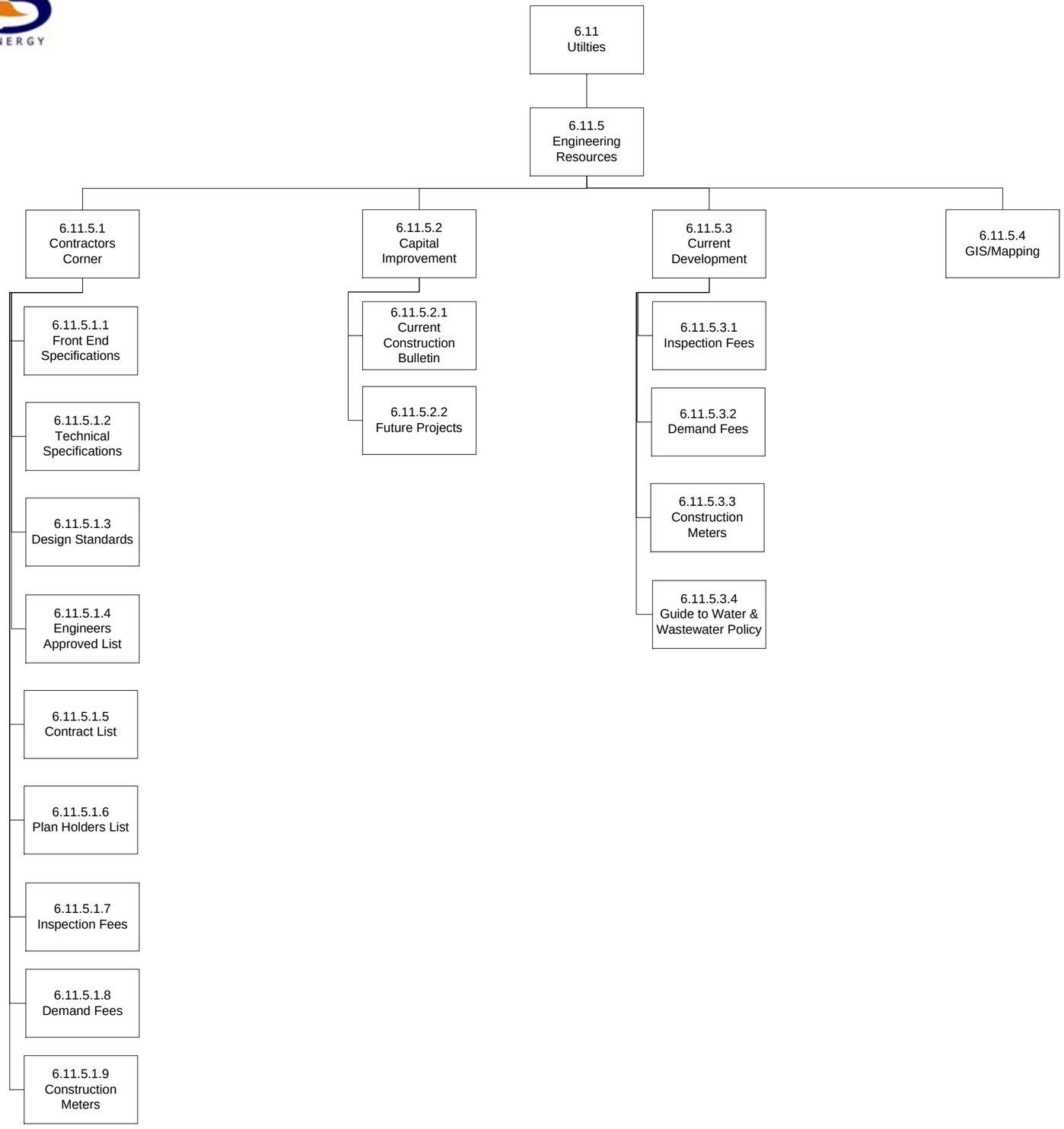
6.11
Utilties
6.11.5
Engineering
Resources
6.11.5.1
Contractors
Corner
6.11.5.2
Capital
Improvement
6.11.5.3
Current
Development
6.11.5.4
GIS/Mapping
6.11.5.1.1
Front End
Specifications
6.11.5.1.2
Technical
Specifications
6.11.5.1.3
Design Standards
6.11.5.1.4
Engineers
Approved List
6.11.5.1.5
Contract List
6.11.5.1.6
Plan Holders List
6.11.5.1.7
Inspection Fees
6.11.5.1.8
Demand Fees
6.11.5.1.9
Construction
Meters
6.11.5.2.1
Current
Construction
Bulletin
6.11.5.2.2
Future Projects
6.11.5.3.1
Inspection Fees
6.11.5.3.2
Demand Fees
6.11.5.3.3
Construction
Meters
6.11.5.3.4
Guide to Water &
Wastewater Policy

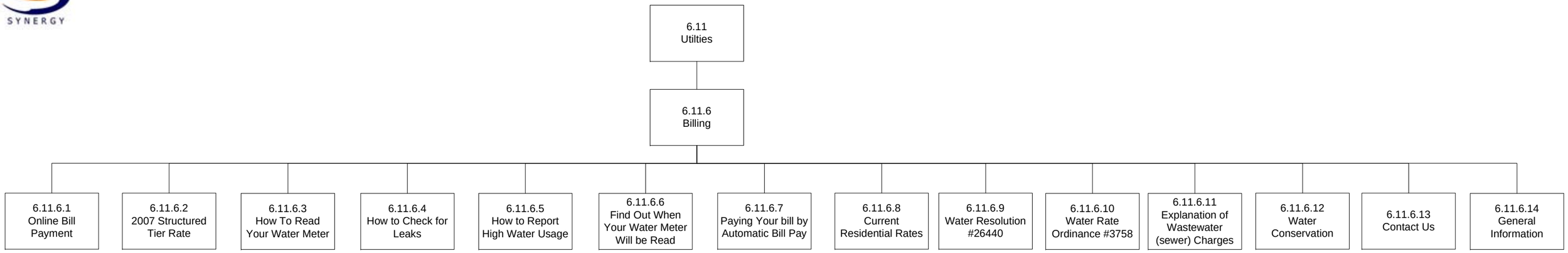

<<6.11.6.3 – 5 will also go to "Customer Resources">>

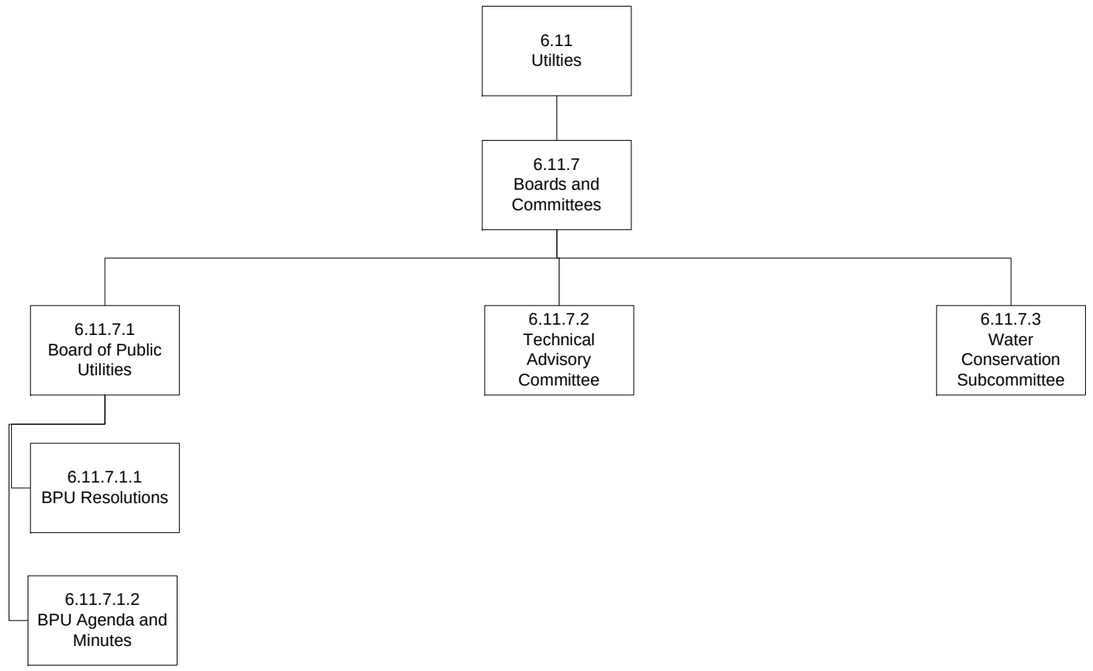
6.11
Utilties
6.11.7
Boards and
Committees
6.11.7.1
Board of Public
Utilities
6.11.7.2
Technical
Advisory
Committee
6.11.7.3
Water
Conservation
Subcommittee
6.11.7.1.1
BPU Resolutions
6.11.7.1.2
BPU Agenda and
Minutes

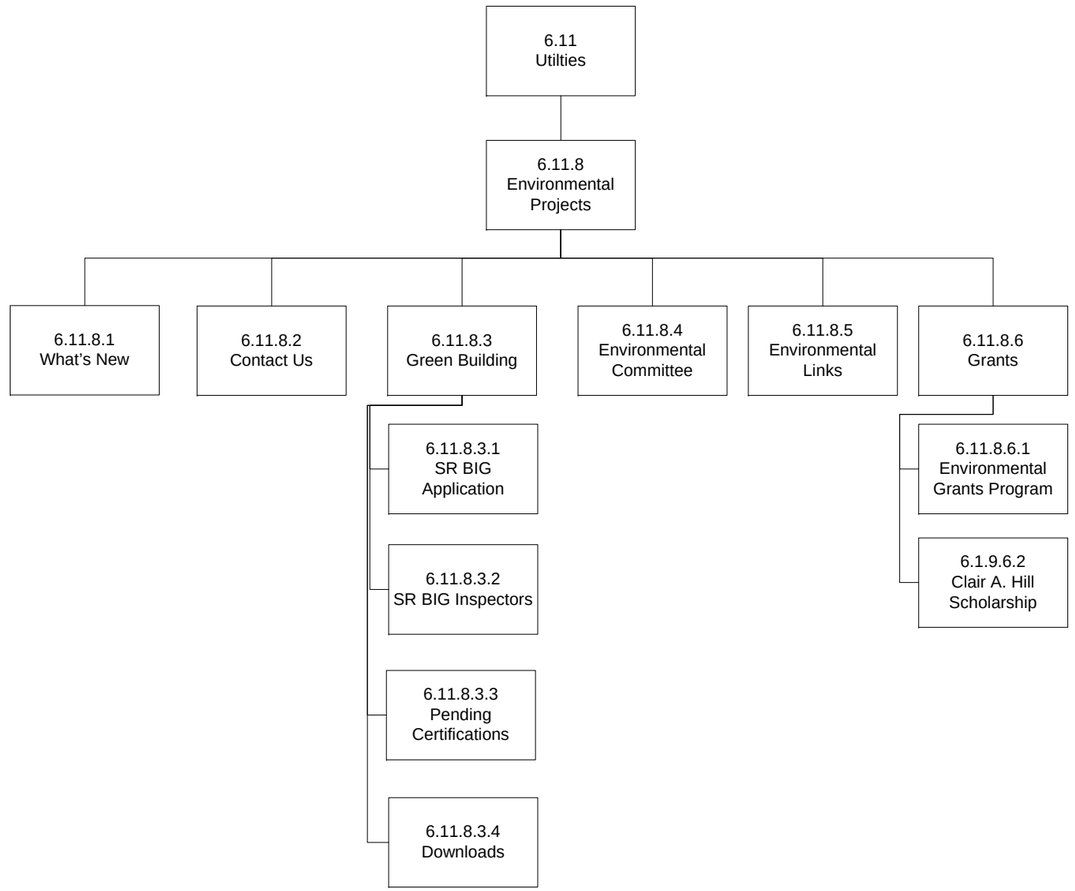
6.11
Utilties
6.11.8
Environmental
Projects
6.11.8.1
What's New
6.11.8.2
Contact Us
6.11.8.3
Green Building
6.11.8.4
Environmental
Committee
6.11.8.5
Environmental
Links
6.11.8.6
Grants
6.11.8.3.1
SR BIG
Application
6.11.8.3.2
SR BIG Inspectors
6.11.8.3.3
Pending
Certifications
6.11.8.3.4
Downloads
6.11.8.6.1
Environmental
Grants Program
6.1.9.6.2
Clair A. Hill
Scholarship

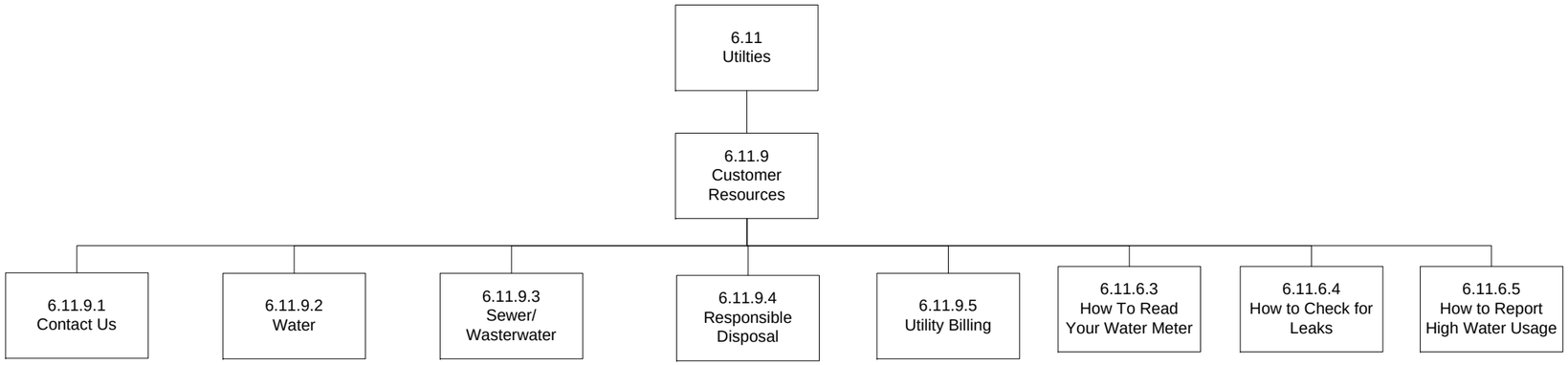
6.11
Utilties
6.11.9
Customer
Resources
6.11.9.1
Contact Us
6.11.9.2
Water
6.11.9.3
Sewer/
Wasterwater
6.11.9.4
Responsible
Disposal
6.11.9.5
Utility Billing
6.11.6.3
How To Read
Your Water Meter
6.11.6.4
How to Check for
Leaks
6.11.6.5
How to Report
High Water Usage

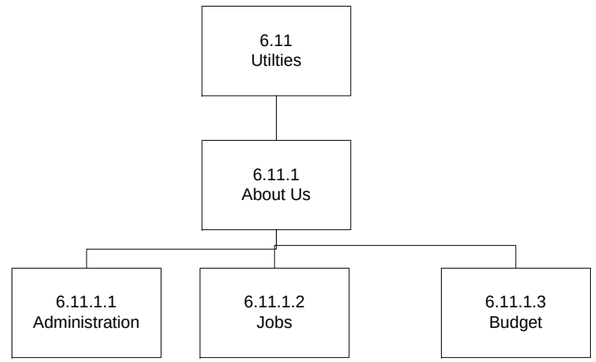
6.11
Utilties
6.11.1
About Us
6.11.1.1
Administration
6.11.1.2
Jobs
6.11.1.3
Budget